

# JUNIOR PET HEALTH SCREEN PROGRAM

## CANINE/FELINE SCREEN

- Examination \$65.00
  - Junior Preventative Panel \$350.72
    - Sample Collection \$13.02
    - Blood chemistry
    - Blood cell count
    - Comprehensive Parasite Check
    - Heartworm Test
    - Urinalysis
    - Ultrasound Cystocentesis \$50.99
- Total Plan Value \$479.73  
 Your Cost \$243

*(ALL samples must be submitted  
within 30 days  
of purchasing the plan)*

## **ADDITIONAL TEST RECOMMENDATIONS (MAY VARY PER PET)**

- Distemper/Parvo Vaccine Titer (Canine) \$86.70
- FVRCP Vaccine Titer Testing (Feline) \$86.70
- FelV/FIV/HW Testing (Feline) \$50.50

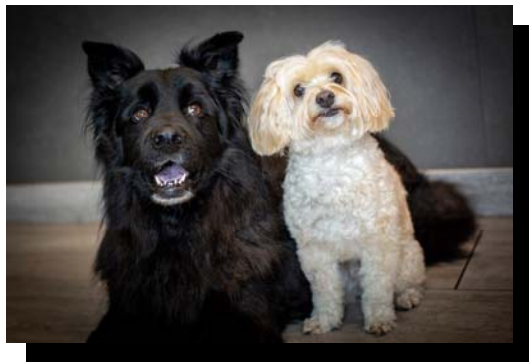

WWW.PAWSTUCSON.COM

Randy  
Aronson  
VMD, CCRT  
Practice Owner



Geran  
Thurston  
DVM  
Practice Owner



Justin Keener DVM,  
CVMA



Carine  
Klimentidis, DVM

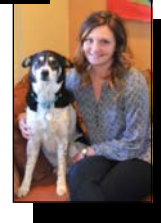

Elizabeth Jobe, DVM  
CCRP, CVMA



**PAWS** wants to make sure your experience at our facility is the best it can be. We offer you the highest quality support staff. Our Chinese Medicine/Integrative Practitioners and our highly trained doctors offer compassionate, excellent care. Our Certified Veterinary Technicians as well as our Veterinary Assistants will care for your pet with compassion and expertise. You will enjoy meeting our Client Service Representatives and sharing the love for your pets, with our whole team.



MONDAY THROUGH FRIDAY  
8:00 AM—5:00 PM  
SATURDAY 8:00 AM—1:00 PM  
BY APPOINTMENT

# JUNIOR PET HEALTH SCREEN PROGRAM



PAWS VETERINARY CENTER  
300 EAST RIVER ROAD  
TUCSON, ARIZONA 85704  
(520-888-7297  
WWW.PAWSTUCSON.COM

# JUNIOR PET HEALTH SCREEN PROGRAM

## PROCEDURES & TESTS

### EXAMINATION

The foundation of any medical work-up. Allows the veterinarian to assess the general condition of the pet including weight, body temperature, dental health, skin condition, presence or absence of masses, heart murmurs, etc.

### BLOOD CHEMISTRY PANEL

A blood chemistry panel measures your pet's electrolytes, enzymes and chemical elements of your pet's blood such as calcium and phosphorous levels. These measurements help your veterinarian determine how your pet's organs, such as kidneys, pancreas and liver, are currently functioning. Blood chemistry panels also help your veterinarian accurately diagnose and treat illness, as well as monitor your pet's response to treatment. Your veterinarian may also use the results of a blood chemistry panel to determine if further testing is needed.

### COMPLETE BLOOD COUNT

A CBC measures the number of red blood cells, white blood cells and platelets in a sample of blood. The numbers of each type of cell give your veterinarian information to help him diagnose anemia, infections and leukemia. If your pet is undergoing treatment for a condition, a complete blood count can help your veterinarian monitor how your pet is responding to the treatment.

### URINALYSIS

Laboratory testing of your pet's urine will help your veterinarian detect the presence of specific substances that normally do not appear in urine, including protein, sugar, white blood cells or blood. Measuring the dilution or concentration of urine can also help your veterinarian diagnose illness. Urinalysis can be helpful in diagnosing urinary-tract infections, diabetes, dehydration, kidney problems and other conditions.

## PROCEDURES & TESTS, CONTINUED

### PARASITE SCREEN

Examination of your pet's feces under a microscope for clues about many different kinds of diseases, including difficulties with digestion, internal bleeding and pancreas disorders. Most importantly, fecal examination will confirm the presence of intestinal parasites, including roundworm, hookworm, whipworm, tapeworm and giardia. If left undiagnosed, intestinal parasites can cause vomiting, diarrhea, coughing, poor absorption of nutrients and may be transmitted to other household members. The Center for Disease Control recommends deworming and fecal evaluations every 6-12 months depending upon individual risk and lifestyles.

### HEARTWORM TEST

This is a blood test for the presence of Heartworm antigen. Your pet must test negative prior to implementation of Heartworm prevention and prior to restarting missed dosages. Heartworm prevention manufacturers require this test once yearly to ensure product efficacy.



This Junior Package may be purchased at any time, is available to dogs and cats 1-6 years of age and must be paid in full at time of initial examination.

Based on the results of this package, other diagnostic tests or treatments may be recommended.

Depending upon our schedule, it may be necessary that your pet be dropped off in the morning by 9am and left with us until 5pm of the same day.

*Please ask one of our veterinarians or veterinary technicians if you would like more information about these tests.*

In an attempt to promote preventative medicine and quality of life for our canine and feline companions, PAWS Veterinary Center introduces its ...

### JUNIOR PET

### HEALTH SCREEN PROGRAM

The goal of this is to offer a "program" of medical diagnostic tests for our Junior pets at a discounted rate in order to make these tests more affordable. We want to help make certain there are no underlying problems not readily detected on the physical examination. This screening will also give us an individual baseline for future comparison.

The "junior stage" of a pet's life provides us the opportunity to not only maintain optimum health for your pet, but also prepare for the more 'fragile' senior years.

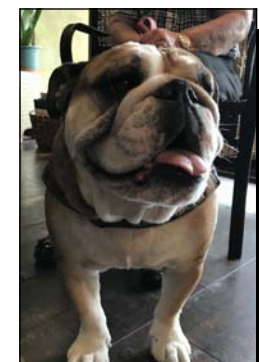

Junior visits provide us the opportunity to focus on preventive care for future years and allows us to be in touch with the early signs of aging. We can recommend many ways to reduce the aging "risk factors."